Name: Walter L. Huber
Wife's name: Verna

Date of Birth: May 25, 1906

Educational Background:

1928	Centralia Junior College
1930	University of Washington, B.B.A.

Summary of Experience:

1950 - 1955	Business Manager/Controller, Tacoma General Hospital
1955 - 1959	Assistant Administrator, Tacoma General Hospital
1959 - 1970	Administrator, Tacoma General Hospital
1970 - 1972	Executive Vice President, Tacoma General Hospital
1972 -	Executive Vice President and Administrator, Tacoma General Hospital

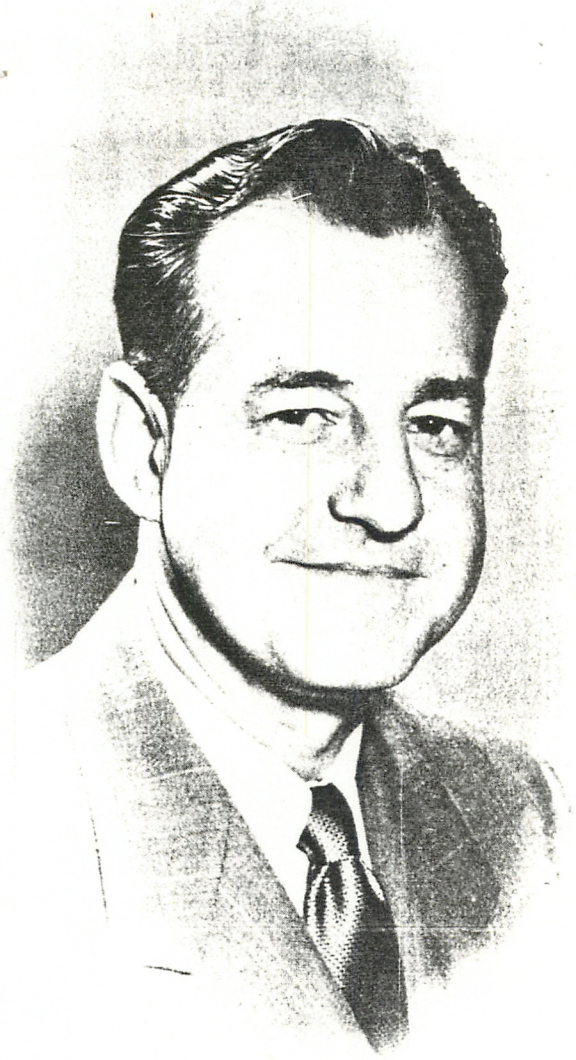

His perspective is broad, his outlook far-reaching.
His spirit towers above the storms of life.
His mind is lifted up, above doubt, cynicism and despair.
His vision is high above the fog of petty things.
He looks beyond the obstacles to the promised land of tomorrow.
He sees the rainbows while little men battle with phantom shadows in the valley.
He sees the sun in the east while valley-dwellers burn their tiny lamps in darkness.
His head is in the clouds, but his feet are bedded in the solid rock of Fact and Reason.
He takes the risks; he dares the sky.
He lives with the stars of his ideals, and although he may never grasp them he keeps reaching toward them.

Wilfred A. Peterson

A TRIBUTE TO A LEADER

24 YEARS

A graduate, cum laude, of the University of Washington, Walter L. Huber, a resident in Tacoma since 1934, joined the Tacoma General Hospital staff in March 1950.

1950-1955	Business Manager and Controller
1955-1959	Assistant Administrator
1959-1970	Administrator
1970-1972	Executive Vice President
1972-1974	Executive Vice President and Administrator
1974-	President

As the following pages illustrate, Tacoma General Hospital has grown during his 24 years of dedicated service.

E001-001-01060 D

PERSONNEL RECORD

F 195

ADDRESS 2123 No. Winifred 98406 PHONE SK 9-5560 S M W D S

CHANGE OF ADDRESS

IN CASE OF EMERG. NOTIFY wife, Verna ADDRESS same PHONE

PLACE OF BIRTH DATE OF BIRTH 5/25/06 CITIZENSHIP U.S.

EDUCATION: 1 2 3 4 5 6 7 8 9 10 11 12 COLLEGE 1 2 3 (4) BBA UofW OTHER

SCHOOL OF NURSING OTHER LANGUAGES SPOKEN

536-10-4978

RECORD OF EMPLOYMENT

DATE	DEPT.	JOB TITLE	RATE	HOURS	RATE CHANGES	REASON
3/27/50	Adm.	Business Manager-Compt.				
March '55		Asst. Administrator				
11-1-59		Administrator				resig of A Bollett
1-9-62					Inc	
1970		Executive Vice President				
1972		Exec VP + admin				
1974		Pres -				
8-3-74		retire				

NAME HUBER, WALTER L.

JAN. FEB. MAR. APR. MAY JUNE JULY AUG. SEPT. OCT. NOV. DEC.